

Prof. Arthur N. TALBOT

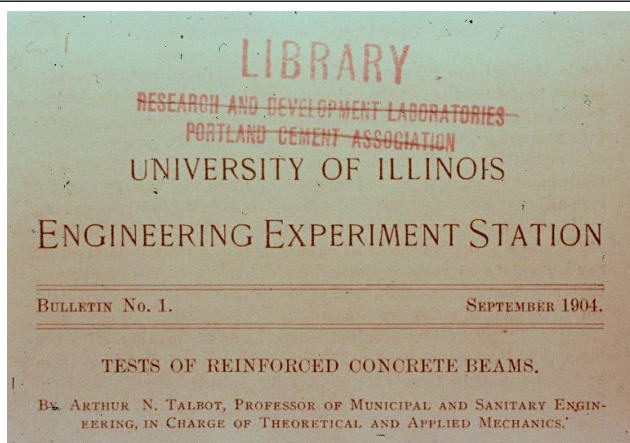

Prof. TALBOT was a key person whose leadership developed a close relationship between Departments of Civil Engineering (CE) and Theoretical and applied Mechanics (TAM). That relationship contributed enormously to the successes that the CE has enjoyed over the years.

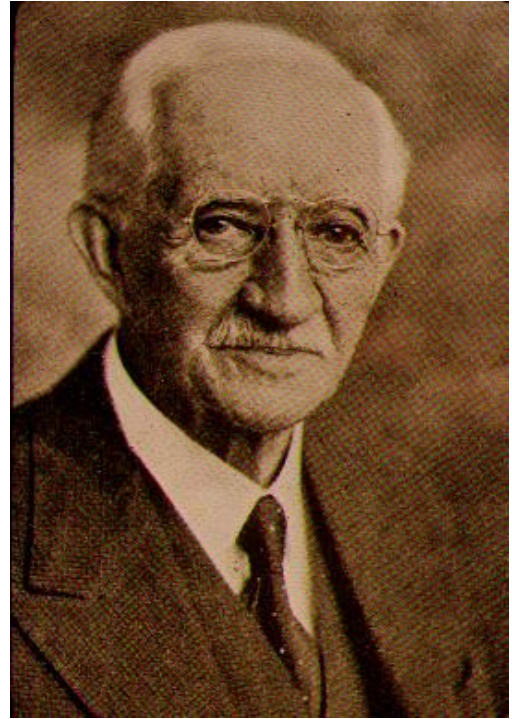

The new building: Materials Testing Laboratory, was named TALBOT Lab, where CE testing laboratory was located.



Below are examples of testing setups during Prof. TALBOT tenure and after he retired.

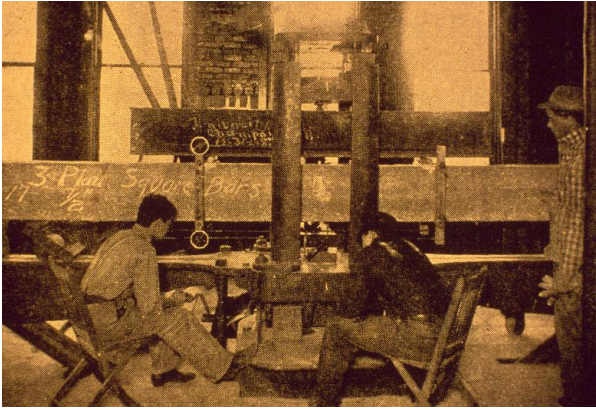

Beam Test in 1904

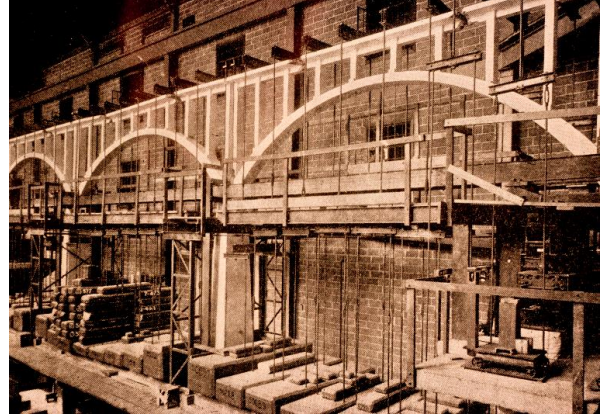

Arch Bridge Test in 1927



3,000 kip (13 MN) Testing Frame built in 1929

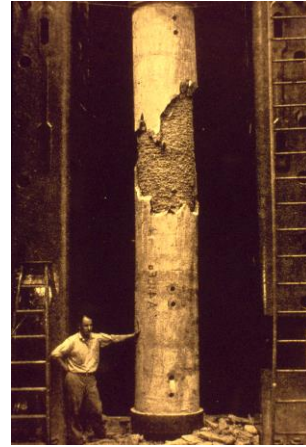

ACI Column Investigation in 1930's



Professors Newmark and Munse in 1950's



Column-Slab-Column Test in 1990's